Igaz beszéd, elfogadjuk

Feldolgozás: Bessenyei Mihály

Cselló

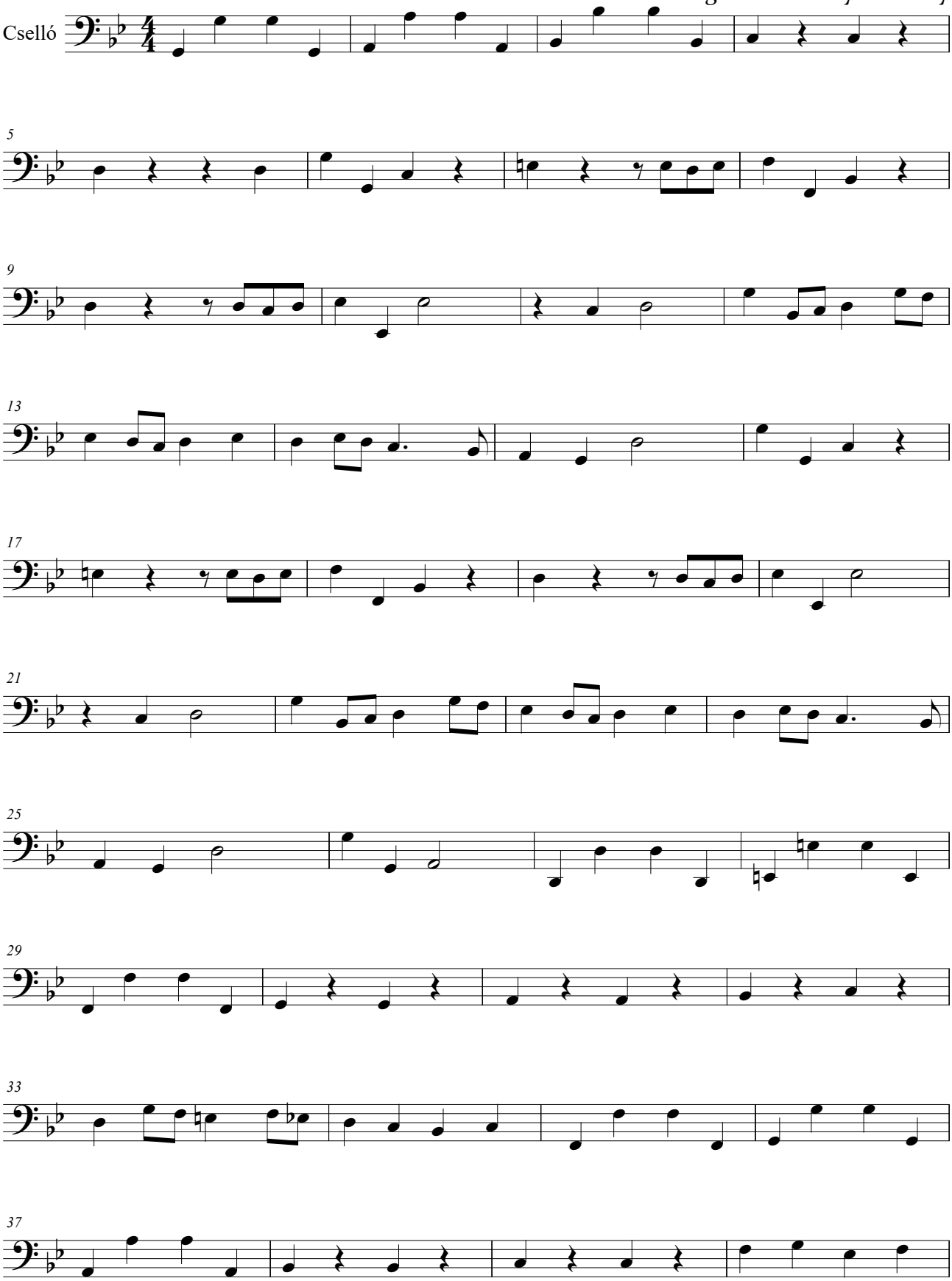

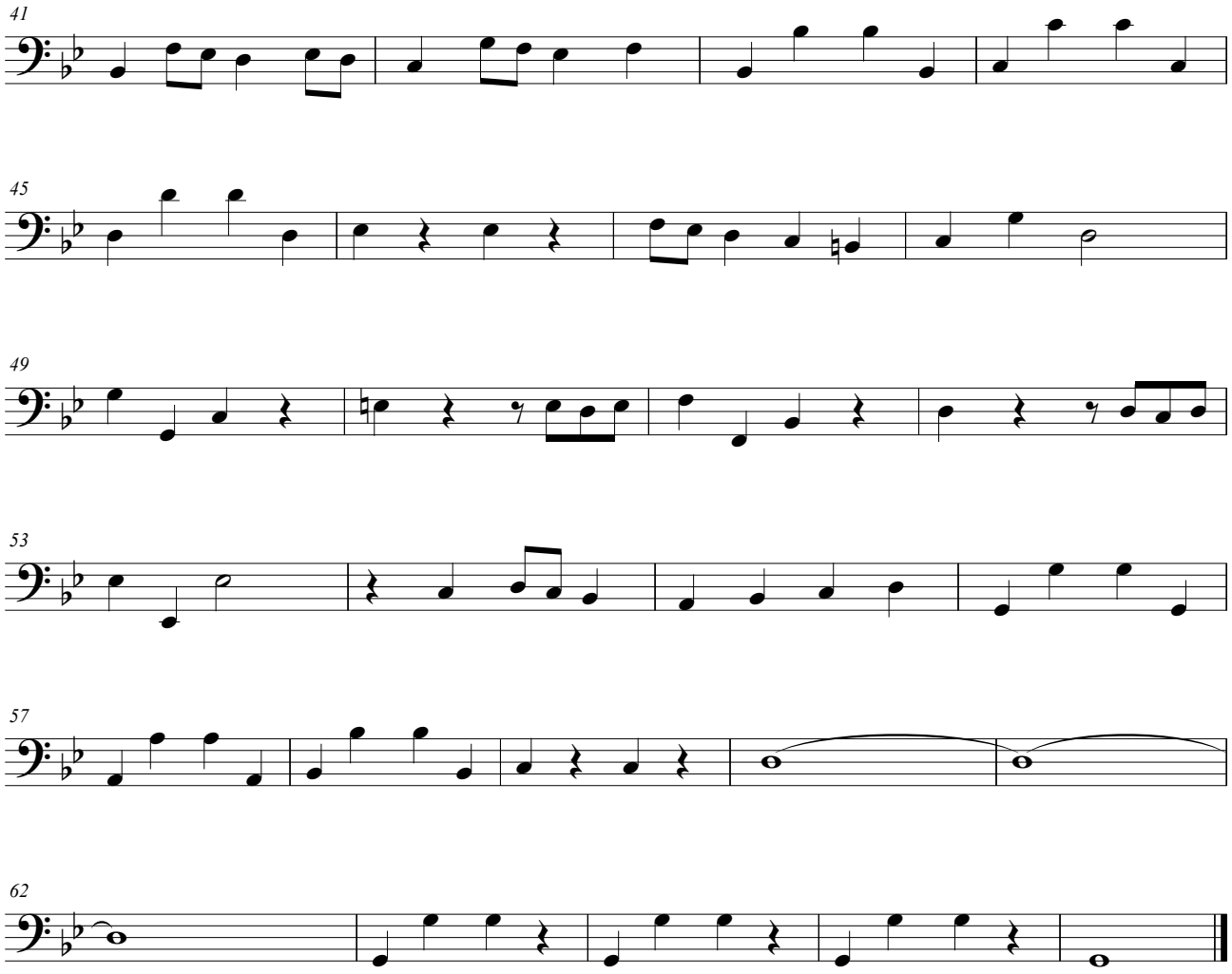
41
45
49
53
57
62